# CRI1000 GOLD

# DX79731

## “ Solenoid CR Injectors Tester”

*This equipment is suitable to*
*ISO norm, efficient Diesel test benches.*

Made by DITEX TECHNOLOGIES S.R.L.

Copyrights reserved. This brochure can be neither partly nor totally copied, without the official written autorization of DITEX TECHNOLOGIES S.R.L.
DITEX TECHNOLOGIES S.R.L. with holds the right to apply eventual modifications to the text of this document, without any previous advise.

# STANDARD EQUIPMENT FOR CR INJECTORS TESTING ON DIESEL TEST BENCH

| COD. | ITEM | DESCRIPTION |
|---|---|---|
| DX73272 | | *4 Cylinder Rail Set 1800 BAR with DRV2 and fixing support* |
| DX73281 | | *Policarbonate protection screen* |
| DX827062/1CR | | *Semiflexible hifh pressure pipe connecting Pump to Rail: cm 70 12-12* |
| DX827062/2CR | | *Semiflexible high pressure pipe connecting Rail to Pump: cm 70 12-14* |

| COD. | ITEM | DESCRIPTION |
|---|---|---|
| DX73613 | | *RDS Cable* |
| DX73612 | | *DRV Cable* |
| DX76004 | | *Pipes and cables stand (example with cables and dropping oil container)* |
| | | |

## TOTEM FITTING

| COD. | ITEM | DESCRIPTION |
|---|---|---|
| DX74260 | | *Injector back-leakage pipe BH type (4 PCS.)* |

| COD. | ITEM | DESCRIPTION |
|---|---|---|
| DX74255 | | *Totem Flow delivery pipes 3/8-6 (4 PCS.)* |

## GRADUATED GLASS TUBES FITTING

| COD. | ITEM | DESCRIPTION |
|---|---|---|
| DX73261 | | *Injector back-leakage pipe BH type (4 PCS.)* |

| COD. | ITEM | DESCRIPTION |
|---|---|---|
| DX74265 | | *Flow delivery pipes 3/8 (4 PCS.)* |

# BOSCH CRI INJECTORS

| COD. | ITEM | DESCRIPTION |
|---|---|---|
| DX73619 | | *Connection Cable* |
| DX74400 | | *Standard BH Turan Adapter Cable (4 PCS.) (DX73619 Needed)* |
| DX74401 | | *Piezo VDO Turan Adapter Cable (4 PCS.) (DX73619 Needed)* |

| COD. | ITEM | DESCRIPTION |
|---|---|---|
| DX74251 | | *Ø 7 Nozzle Connection (4 PCS.)* |
| DX73382 | | *High pressure pipe Rail to injectors 12-12 (4 PCS.)* |
| | | |

# BOSCH CRIN INJECTORS

| COD. | ITEM | DESCRIPTION |
|---|---|---|
| DX73619 | | *Connection Cable* |
| DX73382<br>DX73383 | | ***DX73382***<br>*High pressure pipe*<br>*Rail to Injectors*<br>*12-12 (1 PCS.)*<br><br>***DX73383***<br>*High pressure pipe*<br>*Rail to Injectors*<br>*12-14 (1 PCS.)* |
| DX74251<br>DX74626 | | ***DX74251***<br>*Ø 7 Nozzle Connection*<br>*(1 PCS.)*<br><br>***DX74626***<br>*Ø 9 Nozzle Connection*<br>*(1 PCS.)* |
| DX74271 | | *Ø 9 Nozzle Connection*<br>*(1 PCS.)* |
| DX74790 | | *Syringe*<br>*(1 PCS.)* |
| DX74765 | 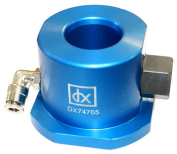 | *Adaptor for Injectors*<br>*Ø 29*<br>*(1 PCS.)*<br><br>***(DX74790***<br>***Syringe x1 Needed)*** |
| DX75259T | | *Adaptor for Renault*<br>*injectors: 0445120066, 067*<br>*Ø 21*<br>*(1 PCS.)* |

| COD. | ITEM | DESCRIPTION |
|---|---|---|
| DX74760 | 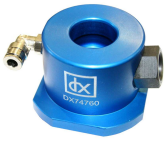 | *Adaptor for Injectors:*<br>*0445120 007, 028, 063, 075*<br>*etc..*<br>*(1 PCS.)*<br><br>***(DX74790***<br>***Syringe x1 Needed)*** |
| DX73263E | | *Adaptor for Injectors:*<br>*0445120 003, 004, 009,*<br>*010, 014, 015, 019, 020,*<br>*etc..*<br>*(1 PCS.)* |
| DX74762 | | *Adaptor for Injectors*<br>*Ø 26*<br>*(1 PCS.)*<br><br>***(DX74790***<br>***Syringe x1 Needed)*** |
| DX74761 | | *Adaptor for Cummins Heavy*<br>*Duty Injectors: 0445120029,*<br>*038, 125, 133*<br>*Ø 26*<br>*(1 PCS.)*<br>***(DX74790***<br>***Syringe x1 Needed)*** |
| DX74400 | | *Standard BH*<br>*Turan Adapter Cable*<br>*(1 PCS.)*<br><br>*(DX73619 Needed)* |
| DX74781 | | *Adaptor for Injectors:*<br>*0445120 092, 157, 279, etc..*<br>*(1 PCS.)* |
| DX73637 | | *BH Crin 3 Gm*<br>*Adapter Cable*<br>*(1 PCS.)* |

# BOSCH CRIN INJECTORS

## TOTEM FITTING

| COD. | ITEM | DESCRIPTION |
|---|---|---|
| DX74266 | | *Injector back-leakage pipe*<br>*Totem quick connection*<br>*(1 PCS.)* |

| COD. | ITEM | DESCRIPTION |
|---|---|---|
| | | |

## GRADUATED GLASS TUBES FITTING

| COD. | ITEM | DESCRIPTION |
|---|---|---|
| DX73266 | | *Back-leakage pipe*<br>*(1 PCS.)* |

| COD. | ITEM | DESCRIPTION |
|---|---|---|
| | | |

# DELPHI INJECTORS

| COD. | ITEM | DESCRIPTION |
|---|---|---|
| DX73619 | | *Connection Cable* |
| DX73383 | | *High pressure pipe Rail to Injectors 12-14 (4 PCS.)* |
| DX74251 | | *Ø 7 Nozzle Connection (4 PCS.)* |
| | | |

| COD. | ITEM | DESCRIPTION |
|---|---|---|
| DX73632 | | *Connection Cable (4 PCS.)* |
| DX74403 | | *Turan Delphi 1.2 - 1.4 Adapter Cable (4 PCS.)* *(DX73619 Needed)* |
| DX78288 | | *Back-leakage pipe (4 PCS.)* |
| DX73267 | | *Back-leakage quick connection pipe (4 PCS.)* |

# TOTEM FITTING

| COD. | ITEM | DESCRIPTION |
|---|---|---|
| DX74266 | | *Injector back-leakage pipe Totem quick connection (4 PCS.)* |

| COD. | ITEM | DESCRIPTION |
|---|---|---|
| | | |

# ALLESTIMENTO CON CASTELLO BURETTE

| COD. | ITEM | DESCRIPTION |
|---|---|---|
| DX73266 | | *Back-leakage pipe (4 PCS.)* |

| COD. | ITEM | DESCRIPTION |
|---|---|---|
| | | |

# DX73736 DELPHI INJECTORS CODING KIT C2I

| COD. | ITEM | DESCRIPTION |
|---|---|---|
| DX73735 | | ***MTR3000***<br>*Measuring instrument* |
| DX73277 | | *MT01*<br>*Piezo Electric Sensor*<br>*(4 PCS.)* |
| | | |

| COD. | ITEM | DESCRIPTION |
|---|---|---|
| DX73627 | | *Piezo Electric sensors connection cables* |
| DX73626 | | *Sensor connection BNC cable* |
| DX99600 | | *New code labels printer* |

# DENSO INJECTORS X1 X2

| COD. | ITEM | DESCRIPTION |
|---|---|---|
| DX73619 | | *Connection Cable* |
| DX74251 | | *Ø 7 Nozzle Connection* *(4 PCS.)* |
| DX74271 | | *Ø 9 Nozzle Connection* *(4 PCS.)* |
| DX73383 | | *High pressure pipe Rail to Injectors 12-14* *(4 PCS.)* |
| DX73382 | | *High pressure pipe Rail to injectors 12-12* *(4 PCS.)* |

| COD. | ITEM | DESCRIPTION |
|---|---|---|
| DX74404 | | *Turan Denso X2 Adapter Cable* *(4 PCS.)* *(DX73619 Needed)* |
| DX75260T | | *Injector back-leakage Connection* *(4 PCS.)* |
| DX74767 | | *JOHN DEERE adaptor Ø 27* *(1 PCS.)* ***(DX74790 Syringe x1 Needed)*** |
| DX74790 | | *Syringe* *(1 PCS.)* |
| | | |

# DENSO INJECTORS X1 X2

## TOTEM FITTING

| COD. | ITEM | DESCRIPTION |
|---|---|---|
| DX74266 | | *Injector back-leakage pipe*<br>*Totem quick connection*<br>*(4 PCS.)* |

| COD. | ITEM | DESCRIPTION |
|---|---|---|
| DX73268 | | *CR DENSO*<br>*Injector back-leakag pipe*<br>*(4 PCS.)* |

## GRADUATED GLASS TUBES FITTING

| COD. | ITEM | DESCRIPTION |
|---|---|---|
| DX73266 | | *Back-leakage pipe*<br>*(4 PCS.)* |

| COD. | ITEM | DESCRIPTION |
|---|---|---|
| DX73268 | | *CR DENSO*<br>*Injector back-leakag pipe*<br>*(4 PCS.)* |

# DENSO INJECTORS G2 G3 + HD

| COD. | ITEM | DESCRIPTION |
|---|---|---|
| DX73619 | | *Connection Cable* |
| DX74405 | | *Turan Denso G2 Ford / Opel Adapter Cable (4 PCS.)*<br><br>*(DX73619 Needed)* |
| DX73633 | | *Denso - Toyota Adapter Cable (4 PCS.)* |
| DX74251 | | *Ø 7 Nozzle Connection (4 PCS.)* |
| DX74626 | | *Ø 9 Nozzle Connection (4 PCS.)* |

| COD. | ITEM | DESCRIPTION |
|---|---|---|
| DX73383 | | *High pressure pipe Rail to Injectors 12-14 (4 PCS.)* |
| DX73382 | | *High pressure pipe Rail to injectors 12-12 (4 PCS.)* |
| DX75262E<br>DX75932 | | *DX75262E JOHN DEERE adaptor Ø 24 (1 PCS.)*<br><br>*DX75932 Connecion (1 PCS.)* |
| DX74767 | 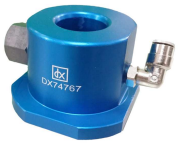 | *JOHN DEERE adaptor Ø 27 (1 PCS.)*<br><br>***(DX74790 Syringe x1 Needed)*** |
| DX74790 | | *Syringe (1 PCS.)* |

# DENSO INJECTORS G2 G3 + HD

## TOTEM FITTING

| COD. | ITEM | DESCRIPTION |
|---|---|---|
| DX74266 | | *Injector back-leakage pipe Totem quick connection (4 PCS.)* |
| DX73256T | | *Back-leakage DENSO pipe (4 PCS.)* |

| COD. | ITEM | DESCRIPTION |
|---|---|---|
| DX73268 | | *CR DENSO Injector back-leakag pipe (4 PCS.)* |
| | | |

## GRADUATED GLASS TUBES FITTING

| COD. | ITEM | DESCRIPTION |
|---|---|---|
| DX73266 | | *Back-leakage pipe (4 PCS.)* |
| DX73256 | | *Back-leakage DENSO pipe (4 PCS.)* |

| COD. | ITEM | DESCRIPTION |
|---|---|---|
| DX73268 | | *CR DENSO Injector back-leakag pipe (4 PCS.)* |
| | | |

# CAT - PERKINS INJECTORS

| COD. | ITEM | DESCRIPTION |
|---|---|---|
| DX73619 | | *Connection Cable* |
| DX74780 | | *Adaptor* |

| COD. | ITEM | DESCRIPTION |
|---|---|---|
| DX74251 | | *Ø 7 Nozzle Connection* *(4 PCS.)* |
| DX73383 | | *High pressure pipe Rail to Injectors 12-14* *(4 PCS.)* |

# TOTEM FITTING

| COD. | ITEM | DESCRIPTION |
|---|---|---|
| DX74266 | | *Injector back-leakage pipe Totem quick connection* *(4 PCS.)* |

| COD. | ITEM | DESCRIPTION |
|---|---|---|
| | | |

# GRADUATED GLASS TUBES FITTING

| COD. | ITEM | DESCRIPTION |
|---|---|---|
| DX73266 | | *Back-leakage pipe* *(4 PCS.)* |

| COD. | ITEM | DESCRIPTION |
|---|---|---|
| | | |

# BOSCH CRIN AUSTRIA INJECTORS

| COD. | ITEM | DESCRIPTION |
|---|---|---|
| DX75253 | | *Vector Adaptor* |
| DX73637 | | *Adaptor Cable* |

| COD. | ITEM | DESCRIPTION |
|---|---|---|
| DX75297 | | *MTU Adaptor* |
| DX73638 | | *Adaptor Cable* |

# L'ORANGE INJECTORS

| COD. | ITEM | DESCRIPTION |
|---|---|---|
| DX75298 | | *Adaptor Kit* |
| DX73650 | | *Connection Cable* |

| COD. | ITEM | DESCRIPTION |
|---|---|---|
| DX73638 | | *Adaptor Cable* |
| | | |

# CRI1000S GOLD

# DX79735

## " PIEZO Injectors Tester"

*This equipment is suitable to ISO norm, efficient Diesel test benches and works in congiunction with* ***DX79731 CRI1000 GOLD***

# BOSCH PIEZO INJECTORS

| COD. | ITEM | DESCRIPTION |
|---|---|---|
| DX73619 | | *Connection Cable* |
| DX73383 | | *High pressure pipe Rail to Injectors 12-14 (4 PCS.)* |
| DX74251 | | *Ø 7 Nozzle Connection (4 PCS.)* |

| COD. | ITEM | DESCRIPTION |
|---|---|---|
| DX74400 | | *Standard BH Turan Adapter Cable (4 PCS.) (DX73619 Needed)* |
| DX74402 | | *Piezo BH Turan Adapter Cable (Inverted Cables) (4 PCS.) (DX73619 Needed)* |
| DX73253 | | *Bosch Piezo Injectors return pipe (4 PCS.)* |

# DENSO INJECTORS G2P G3P

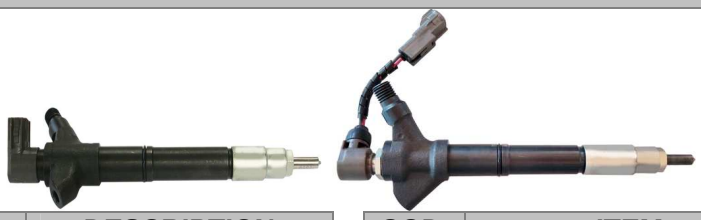

| COD. | ITEM | DESCRIPTION |
|---|---|---|
| DX73619 | | *Connection Cable* |
| DX73629 | 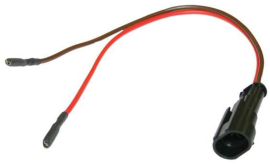 | *Piezo Denso Cable* *(4 PCS.)* |

| COD. | ITEM | DESCRIPTION |
|---|---|---|
| DX73382 | | *High pressure pipe Rail to injectors 12-12* *(4 PCS.)* |
| DX74251 | | *Ø 7 Nozzle Connection* *(4 PCS.)* |

## TOTEM FITTING

| COD. | ITEM | DESCRIPTION |
|---|---|---|
| DX75233T | 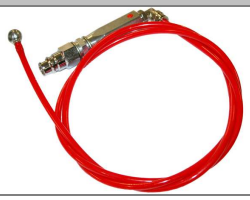 | *Back-leakage DENSO PIEZO pipe* *(4 PCS.)* |

| COD. | ITEM | DESCRIPTION |
|---|---|---|
| | | |

## GRADUATED GLASS TUBES FITTING

| COD. | ITEM | DESCRIPTION |
|---|---|---|
| | | |

| COD. | ITEM | DESCRIPTION |
|---|---|---|
| | | |

# INIETTORI CONTINENTAL VDO

| COD. | ITEM | DESCRIPTION |
|---|---|---|
| DX73382 | | *High pressure pipe Rail to injectors 12-12 (4 PCS.)* |
| DX74251 | | *Ø 7 Nozzle Connection (4 PCS.)* |
| DX73619 | | *Connection Cable* |
| | | |
| | | |

| COD. | ITEM | DESCRIPTION |
|---|---|---|
| DX74401 | | *Piezo VDO Turan Adapter Cable (4 PCS.)*<br><br>*(DX73619 Needed)* |
| DX75252 | | *Back-leakage VDO CONTINENTAL Injector adaptor* |
| DX73639 | 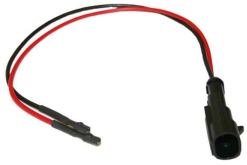 | *VDO Cable* |
| DX75244 | | *Recovery pipe for 5WS40516 Injectors type* |